

MUELLER PARK - CONCEPT A

SOUTHWEST SERVICE AREA MASTER PLAN

PROPOSED DESIGN FEATURES

1. NATIVE PLANTINGS
2. PLAY AREAS
3. CLIMBING WALL
4. LARGER PARK BUILDING *(with solar panels, restrooms and flex space)*
5. ADULT EXERCISE EQUIPMENTS
6. FULL COURT BASKETBALL
7. PUBLIC ART WALLS
8. PICNIC AREA
9. RELOCATED PERGOLA
10. GROVE/FLEXIBLE OPEN SPACE *(hammock areas)*
11. ORNAMENTAL FENCE *(provides a boundry between neighbors and the park)*

EXISTING FEATURES

- A. WADING POOL

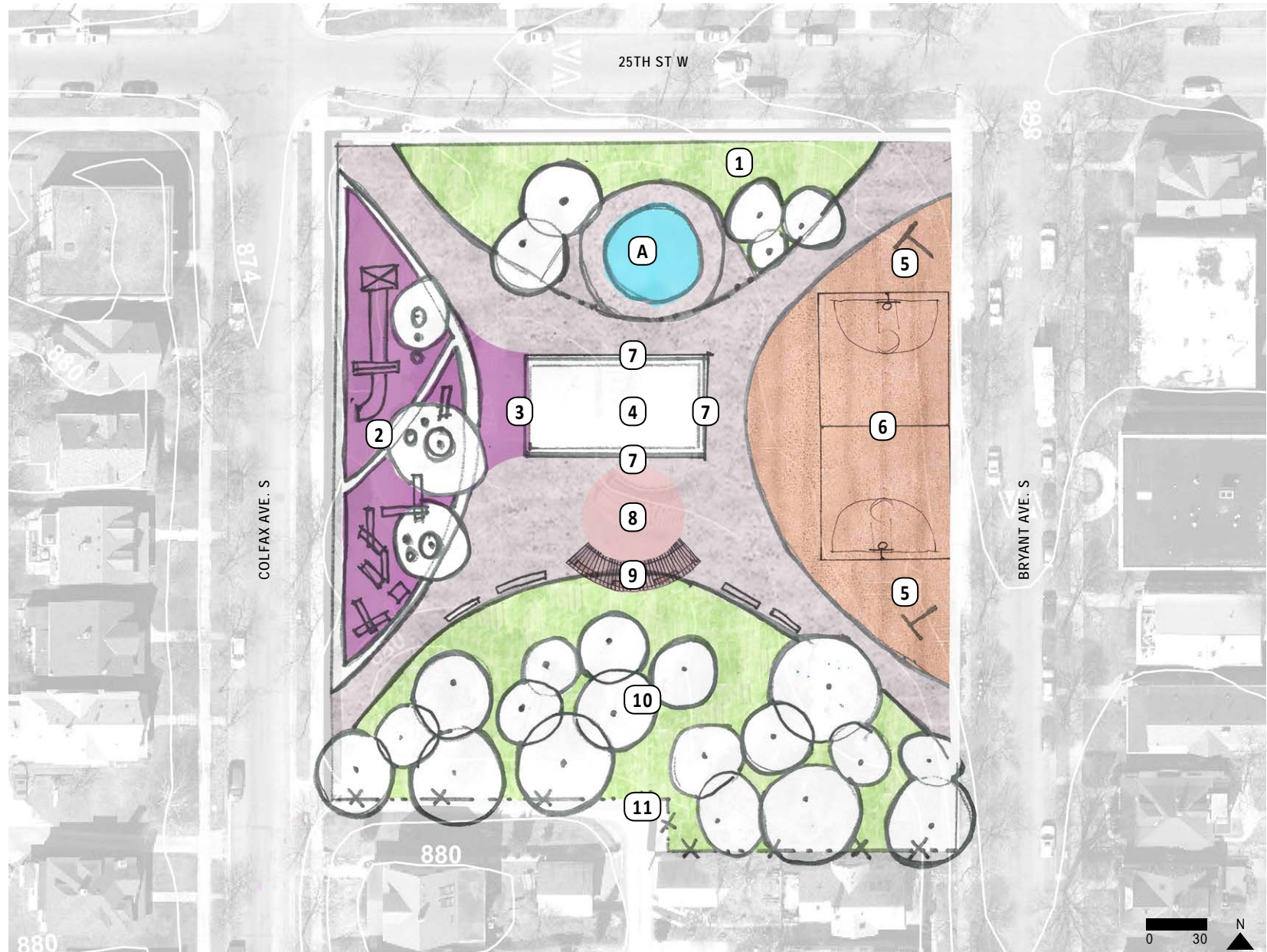

MUELLER PARK - CONCEPT B

SOUTHWEST SERVICE AREA MASTER PLAN

PROPOSED DESIGN FEATURES

1. NATIVE PLANTINGS
2. RAINGARDENS
3. EXPANDED PERMEABLE PLAZA WITH SEATING AREAS
4. BUILDING EXPANSION (with green roof and garage door sides)
5. HALF COURT BASKETBALL
6. COMMUNITY GARDEN/URBAN AGRICULTURE
7. OPEN PLAY AREA
8. SEATING AREAS
9. "WOODED RAMBLE" (small walking paths)

EXISTING FEATURES

- A. WADING POOL
- B. PARK BUILDING (restrooms and storage)
- C. PLAY AREA
- D. PERGOLA

